ABINGDON

Baptist Church

... Where a warm welcome is just the Beginning...

THE BANNER

November 24, 2026 **Issue 47**



SUNDAY WORSHIP

NOVEMBER 29

11:00am
In Person & Live Stream

"Praise & Pain" Song:
Let All Mortal Flesh Keep Silence

Psalm 89

Listen to sermon recordings at
www.abingdonbaptist.org



We have **four nominees** for the vacant church Trustee position.

Kevin Abel, Steve Lowe, Stewart Spradlin and Andy Stiltner

have all been nominated and have agreed to serve if elected. During the Called Business Meeting this Sunday, November 29, church members present will cast their votes by secret ballot. The nominee receiving the highest number of votes will be our new church Trustee. Please be in prayer for God to guide us to the person who will best serve in this position.



There will be a Called Business Meeting immediately after worship on Sunday, November 29. The purpose of the meeting is to elect one new church Trustee and to vote on both our proposed 2027 Budget and Nominating Committee report. Please be present as we consider and vote in person on these important matters. Copies of the 2027 Budget and Nominating Committee report are available in the church office or on the literature stands outside the Worship Center.

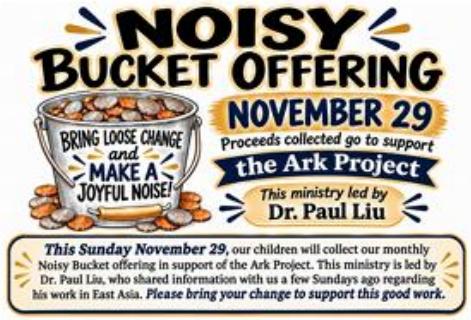

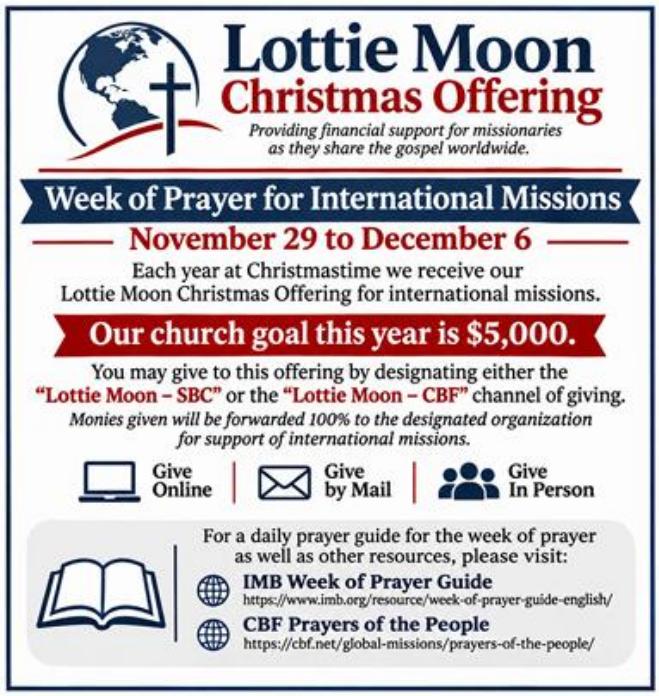

Free Diabetes Education Classes

Starting on Monday, December 7 at 9am, staff from Johnston Memorial Hospital will be at our church to offer free diabetes education classes. These classes will meet in the Odds & Ends classroom across from Fellowship Hall. The classes will run for several weeks, and each session lasts about two hours. A full schedule will be available at the first meeting. Please take advantage of these free classes being offered through our friends at Region 3.



F.Y.I..

Deacon of the Month – November
David Lavery (804) 683-4484

SUNDAY SCHOOL & WORSHIP
Attendance for Sunday, November 22
Sunday School & Bible Study - 71
Worship Service - 137
Wednesday - 23
Dinner Church - 19

§

Worship Technicians:
Tim Barnett
Jerry Culberson
Laura Harris
Paxton Matney
Ray Minor
Tony Roberts
Cathy Shelton
Mel Shelton

§

Extended Session Workers
November 29, 2026
Holly Stiltner & Helper

§

Car Ministry
November 29, 2026
Kevin Abel 276-698-4710

§

Financial Update
November 22, 2026

§

Budget Funds

Weekly Budget Needs	$10,992.00
Received 11/22/26	$6,631.00
YTD Total Receipts	$459,483.26
YTD Total Expenses	$494,863.00

Gifts

Have been given in memory of:
...Debbie Crigger



SUNDAY **November 29**
9:45am Sunday School
In-Person/Zoom
11:00am Worship In-person or Livestream
Sanctuary, Facebook, YouTube, Vimeo
12:00pm Called Business Meeting

MONDAY **November 30**
10:00am Ladies Canasta & Fellowship
1-3rd classroom

WEDNESDAY **December 2**
5:00pm Fellowship Meal Fellowship Hall
Hamburger Steaks, Mashed Potatoes,
Green Beans, Rolls, Assorted Desserts
5:30pm Youth Youth Room
6:00pm Adult Bible Study Chapel
Team Kid Ext. Sesson Rm
Young Adult Circle Common Ground Rm.
7:00pm Sanctuary Choir Rehearsal ChoirRm

THURSDAY **December 3**
10:30am Ladies Cookie Exchange
Old Mill Restaurant,Damascus
6:00pm Dinner Church
Abingdon Terrace Apartments



Prayer Concerns

Hospital:

Abingdon Health & Rehab

Nadine Farmer
Luedell Bailey

Treatments Continuing/Pending:

Kelly Davis, Cindy Farmer, Denise Gobble, Joel Piazza, Angie Smith.

Long Term:

Barbara Back, Geraldine Belcher, Ainsley Berry, Curtis Burkett, Kylee Coleman, Barbara Compton, Geraldine Culberson, Barbara Dunn, Allen Garrett, Lee Garrett, Barbara Gillespie, Karen Hand, Kenna Henderson, Bruce Hicks, Ron Hicks, Sarah Johnson, Paulina Joyce, Kevin Leonard, Conner Mays, Wayne McCall, Karen McMurray, Julia Newkirk, George Owens, Ronnie Perkins, Joel Piaza, Charlie Pickle, Joyce Powers, Paul Rich, Park Shropshire, Jimmy Singleton, Archer Skeens, Angie Smith, Rachel Stout, Candy Tignor, Michael Woodyard, Stephanie Wyvill.

Independent Living/Retirement/Assisted Care & Rehab Facilities:

Linda Belisle, Becky Corvin, Mary Davis, Orville Davis, Jan Derting, Masel Dunaway, Renva Gunter, Trula Harris, Jim Hughes, Joanna Owens, Howard Smith.

Homebound:

Nadine Culberson, Nadine Farmer, Grace Kiser, Nora Millsap, Joyce Vanover.

HOMEBOUND OF THE WEEK

Becky Corvin





Tuesday, November 23
- Jan Derting

Wednesday, November 25
- Courtney Berry

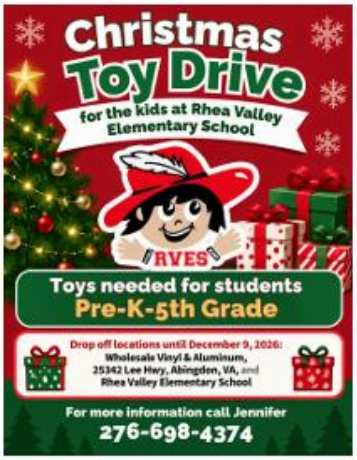



Ministers			Entire Congregation
Pastor	bbryan@abingdonbaptist.org	ext. 32	Rev. Dr. Bill Bryan
Minister of Music/Worship & Young/Median Adults	showell@abingdonbaptist.org		Mr. Shawn Howell
Minister To Students	lwolfe@abingdonbaptist.org		Rev. Lisa Wolfe
Administrative Assistant	tvickers@abingdonbaptist.org	ext. 21	Mrs. Trina Vickers
Children's Ministry Assistant	hstiltner@abingdonbaptist.org		Mrs. Holly Stiltner
Church Organist			Mrs. Carol Clifton
Church Pianist			Mrs. Rose Payne

A church with a world mission and a world program in association with the Lebanon Baptist Association, Baptist General Association of Virginia, Southern Baptist Convention, Cooperative Baptist Fellowship, and Baptist World Alliance.

Church office hours: Monday - Thursday 9:00am - 5:00pm, Friday 9:00-12:00pm

Phone: 276/628-8126

PRAYER LINE: extension 42, FAX: 276/628-5743

Website: **www.abingonbaptist.org**

Abingdon Baptist Church
361 W Main St.
Abingdon, VA 24210

RETURN SERVICE REQUESTED